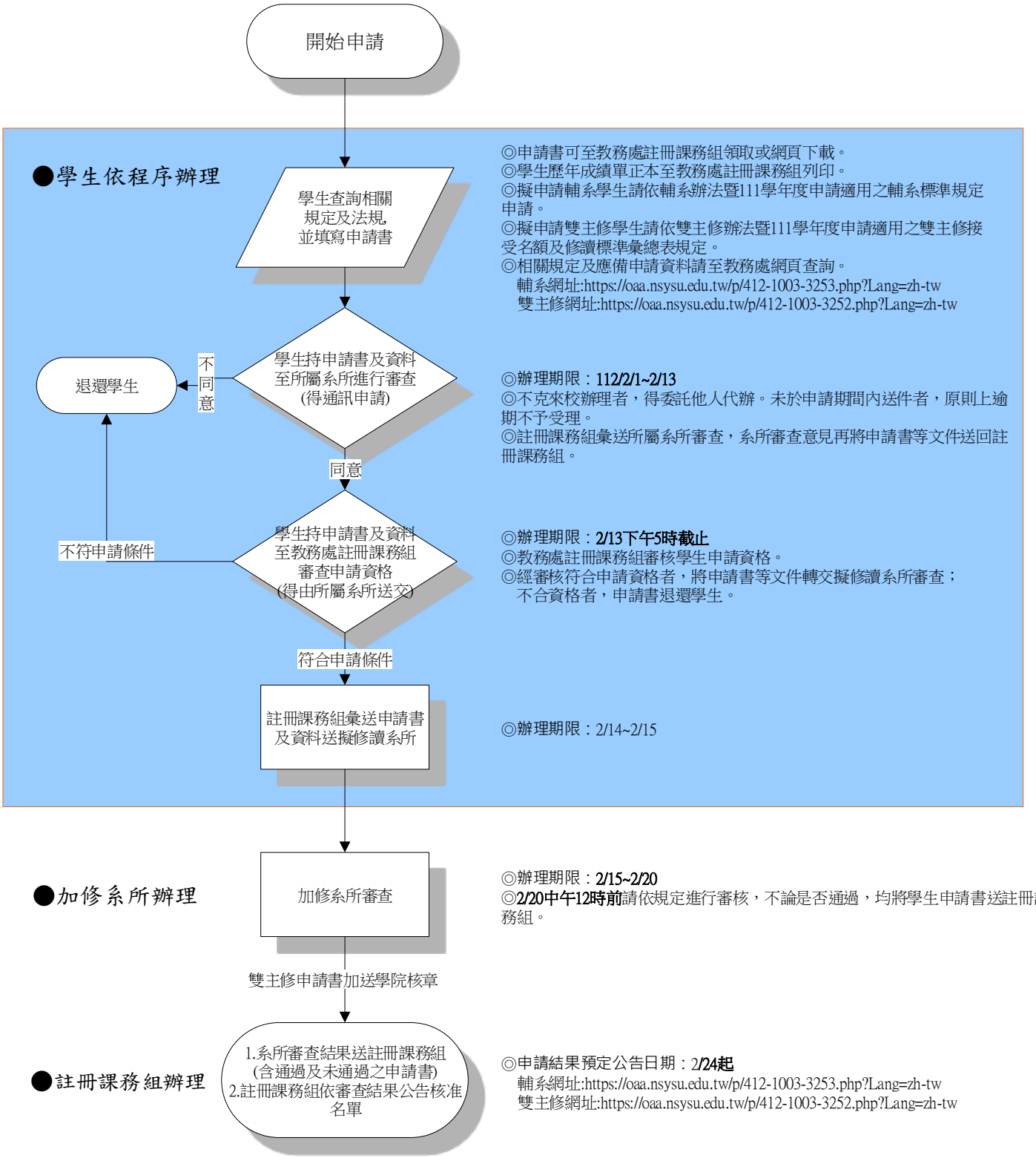國立中山大學
111學年度第二學期學生修讀輔系、加修雙主修申請流程